

Education is the passport to the future, for tomorrow belongs to those who prepare for it today  
- Malcom X



CTI Canadian Training Institute,  
Institut Canadien de Formation, Inc.  
presents:

## **ENHANCING THE EFFECTIVENESS OF REINTEGRATION SERVICES FOR YOUTH AT THE NEIGHBORHOOD AND FAMILY LEVEL**

### **Highlights:**

**Youth and Family Panel**

**Policy Maker Panel**

**Breakout Discussion Groups**

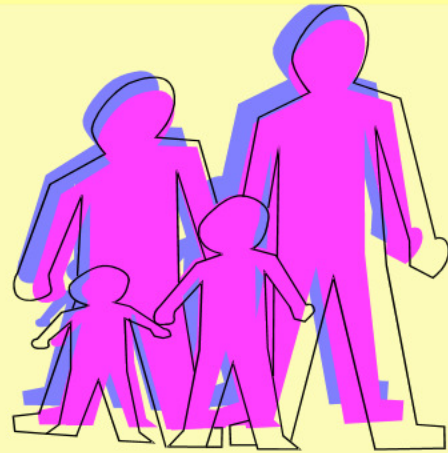

The Conference will support youth serving agencies, schools, government service providers and others to learn from youth and their families how they can better support successful reintegration into their communities

### **Partners:**

Lions Group

[New Heights Community Health Centre]

PEACH

Dejinta Beesha

Frontlines

CTI Canadian Training Institute

Institut Canadien de Formation, Inc.

**March 22-23, 2010**

**Location: Quality Inn  
1677 Wilson Avenue  
Toronto Ontario**

# Enhancing the Effectiveness of Reintegration Services for Youth at the Neighborhood and Family Level



## Day 1

### Opening Comments:

Welcome and conference overview Partner's Council

### Opening Session:

Factors that promote successful prosocial lifestyles at an individual, family, neighbourhood and systems level.

### Parents/Families Panel:

Challenges and issues that impact our ability to keep our children safe from gang membership and the criminal justice system.

### Youth Panel:

Youth will conduct three short skits to demonstrate what hasn't worked from their perspective in successfully avoiding gang involvement and the criminal justice system.

A panel then will be convened with youth responding to a series of questions around their involvement and needs including the things which assist with successful reintegration post incarceration.

*Lunch will be provided within the main Ballroom*

### Breakout Rooms:

Groups will be divided by geographical neighbourhoods. This will include youth, their family members, service providers, school representatives, probation and policy makers. The first part of the task is "To identify what is needed at the individual level, family level, neighbourhood level, school and external program level to achieve successful prosocial lifestyles". The second part of the task is "How can we collaborate more effectively in responding to the needs of the youth, their family and their neighbourhood".

## Closing Day 1

## Day 2

### Plenary Session

Each geographical group reports out.

### Policy Makers:

A panel of government policy makers at the City, United Way and Provincial level identify what they have learned and what their next steps will be in addressing the issues which emerged.

### Closing Remarks – Next Steps:

Where do we go from here. A challenge to delegates and agencies will be initiated.

---

## CONFERENCE REGISTRATION MARCH 22-23, 2010

Name: \_\_\_\_\_

Agency/Organization: \_\_\_\_\_

Address: \_\_\_\_\_

\_\_\_\_\_ Postal Code \_\_\_\_\_

Tel: \_\_\_\_\_ Fax: \_\_\_\_\_

Email: \_\_\_\_\_

Special Diet Requests: \_\_\_\_\_

## Book Now:

Contact: Naima Mohamood

Tel: 416-745-1829 Cell: 647-453-9700

Fax: 416-742-4240

[naima.mohamood@gmail.com](mailto:naima.mohamood@gmail.com)